



Parklawn Avenue, Epsom

The **PERSONAL** Agent

Guide Price £775,000

Freehold

- Cleverly extended family home
- Three double bedrooms
- Stunning kitchen/dining/family room
- Separate living room
- Study/home office/bedroom four
- Ensuite shower room & main bathroom
- Landscaped private rear garden
- Block paved driveway
- Short walk to town & station
- Excellent school catchment



Set within this highly requested road that is just moments from the Stamford Green conservation area, The Personal Agent are proud to present this attractive and cleverly extended semi-detached family home.

The property is located within easy walking distance of Epsom Town Centre and railway station, not forgetting a fantastic choice of local schools.

The property benefits from extremely flexible, well presented, and spacious accommodation along with a 60ft x 28ft secluded and recently landscaped rear garden. Our client has created a truly stunning family home with a number of outstanding features, including the recently replaced shared driveway with parking to the front that provides ample space for two cars, with a further lawned front garden and a smart new front door too, both of which help to provide the ultimate first impression.

Stepping through the front door into the double height entrance hall, the great feel of this home is immediately apparent, as is the flexible nature of the accommodation and amount of natural light. The bay fronted living room provides the perfect area to relax in, whilst the extended open plan kitchen/dining/family room provides a real 'wow' factor. This bright and spacious room overlooks and opens onto the garden, making it the perfect entertaining space.

The study is a good size and could also be utilised as a fourth bedroom and the ground floor is completed by an incredibly useful utility room. Upstairs there are three excellently proportioned double bedrooms, with the principal bedroom enjoying a modern ensuite shower room.

In addition there is a further modern family bathroom which is a great size and serves the remaining bedrooms.

Parklawn Avenue is a highly sought-after and rarely available road located on the West side of Epsom. It is situated within close proximity of Epsom town Centre with its comprehensive range of shopping facilities, but also only a short walk from the open spaces of the Stamford Green conservation area and ancient woodland, providing a perfect balance between town and country living.

The area is very well served by trains from Epsom to London Waterloo and London Victoria, and there is an excellent selection of Local schools and colleges in the immediate area that cater for all ages.

Sole agent. Call to view.

Tenure - Freehold
Council tax band - E





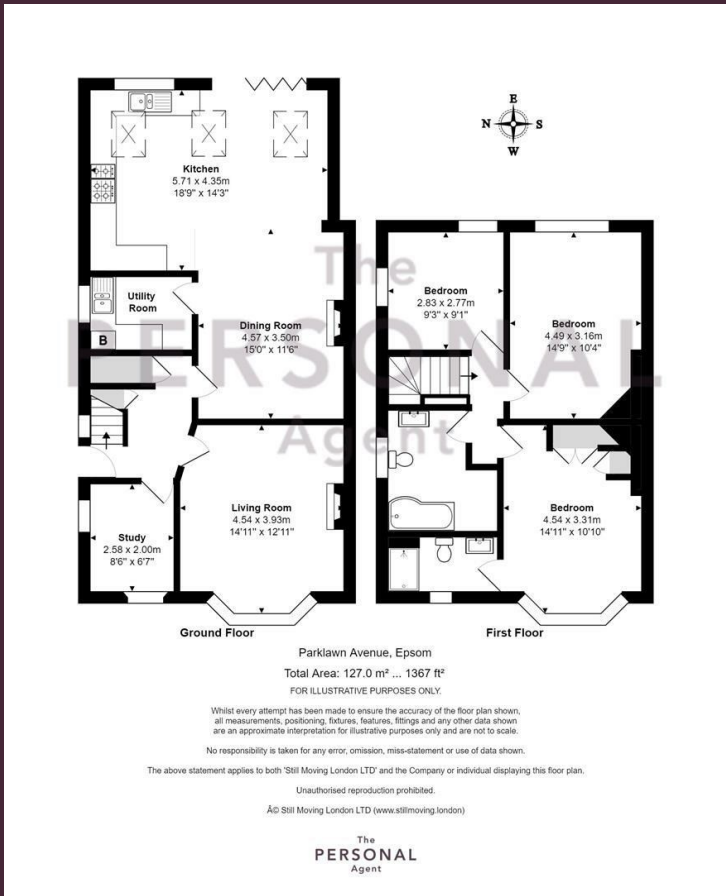

Energy Efficiency Rating		Current	Potential
Very energy efficient - lower running costs			
(92 plus) A			86
(81-91) B			
(69-80) C		67	
(55-68) D			
(39-54) E			
(21-38) F			
(1-20) G			
Not energy efficient - higher running costs			
England & Wales		EU Directive 2002/91/EC	

EPSOM OFFICE
 2 West Street
 Epsom, Surrey, KT18 7RG
 01372 745 850

STONELEIGH/EWELL OFFICE
 62 Stoneleigh Broadway
 Stoneleigh, Surrey, KT17 2HS
 020 8393 9411

BANSTEAD OFFICE
 141 High Street
 Banstead, Surrey, SM7 2NS
 01372 333699

LETTINGS & MANAGEMENT
 163 High Street
 Epsom, Surrey, KT19 8EW
 01372 726 666



The Personal Agent Ltd. Registered office: 2A Boston Rd, Henley-on-Thames RG9 1DY.
 Registered in England No. 4398817.



Please Note: Whilst every attempt has been made to ensure the accuracy of the floorplans contained here, measurements of doors, windows and room areas are approximate and no responsibility is taken for any error, omission or mis-statement. These plans are for representation purposes only and should be used as such by and prospective purchaser. The services, systems and appliances listed in the specification have not been tested by The Personal Agent and no guarantee as to their operating ability or their efficiency can be given. All images and text used to advertise our properties are for the sole use of The Personal Agent Ltd.

